

# Acceptance of Work

## Northeast Interceptor – Truax Extension Relief

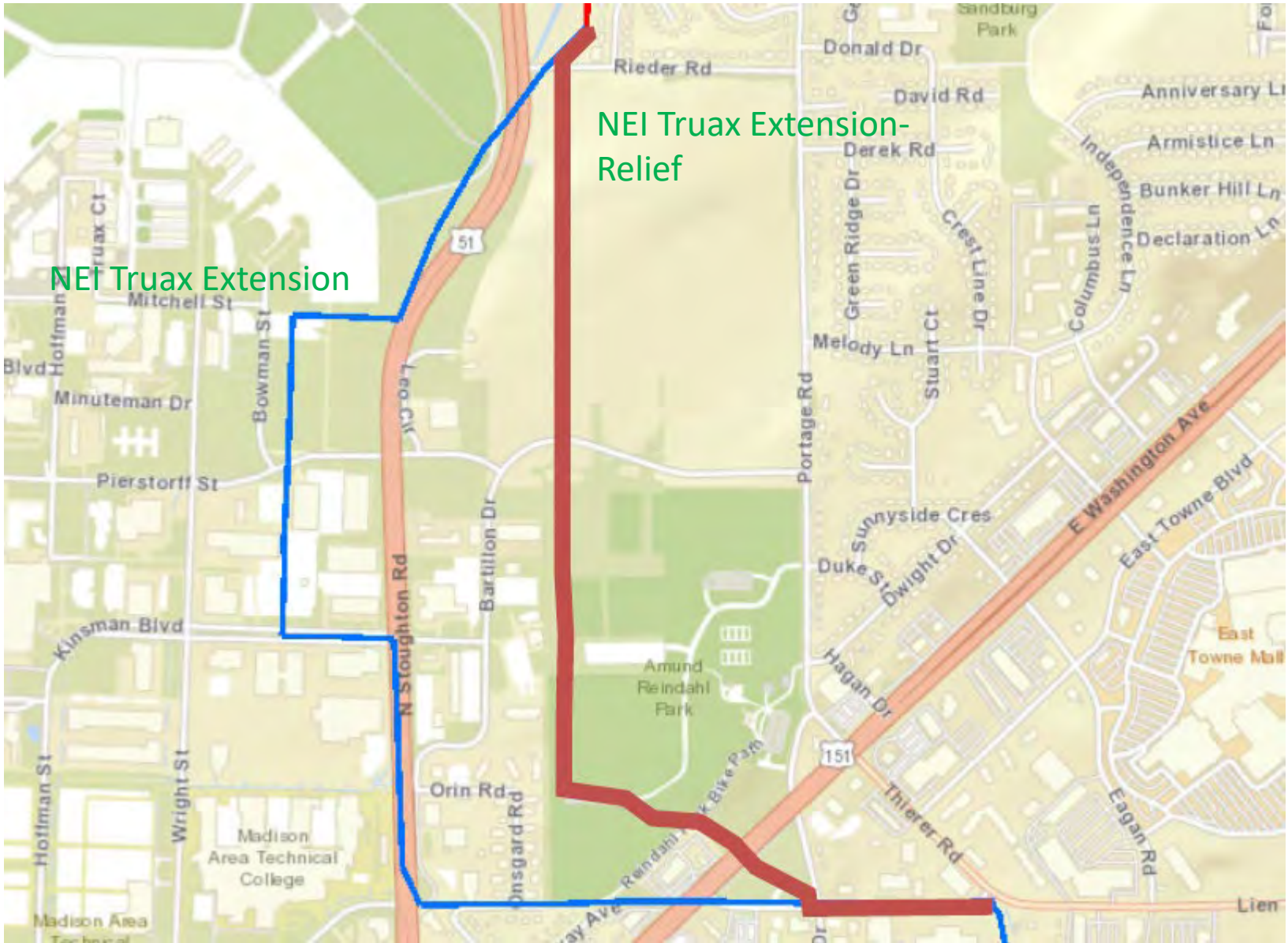

# Project Location & Purpose



NEI Truax Extension

NEI Truax Extension-Relief

# Public Meetings/Coordination

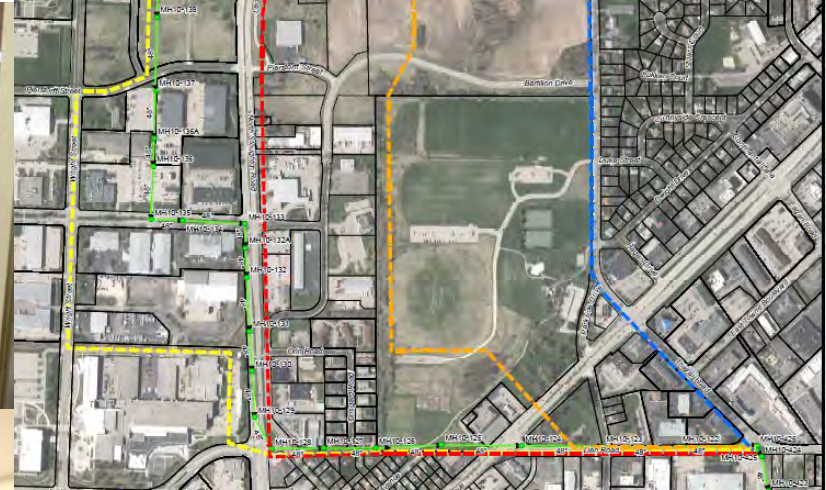

# Scope

- **7850 feet of 42" pipe**
- **22 new manholes**
- **Up to 45 ft deep**
- **2 large junction structures**
- **1150 ft down center of Lien Rd**
- **3 road crossings**

Madison Metropolitan Sewerage District



# Reindahl Park

- **New porous bike path**
- **New sidewalk connection**
- **New native seeding**

Madison Metropolitan Sewerage District



# Lien Road



# East Washington Avenue

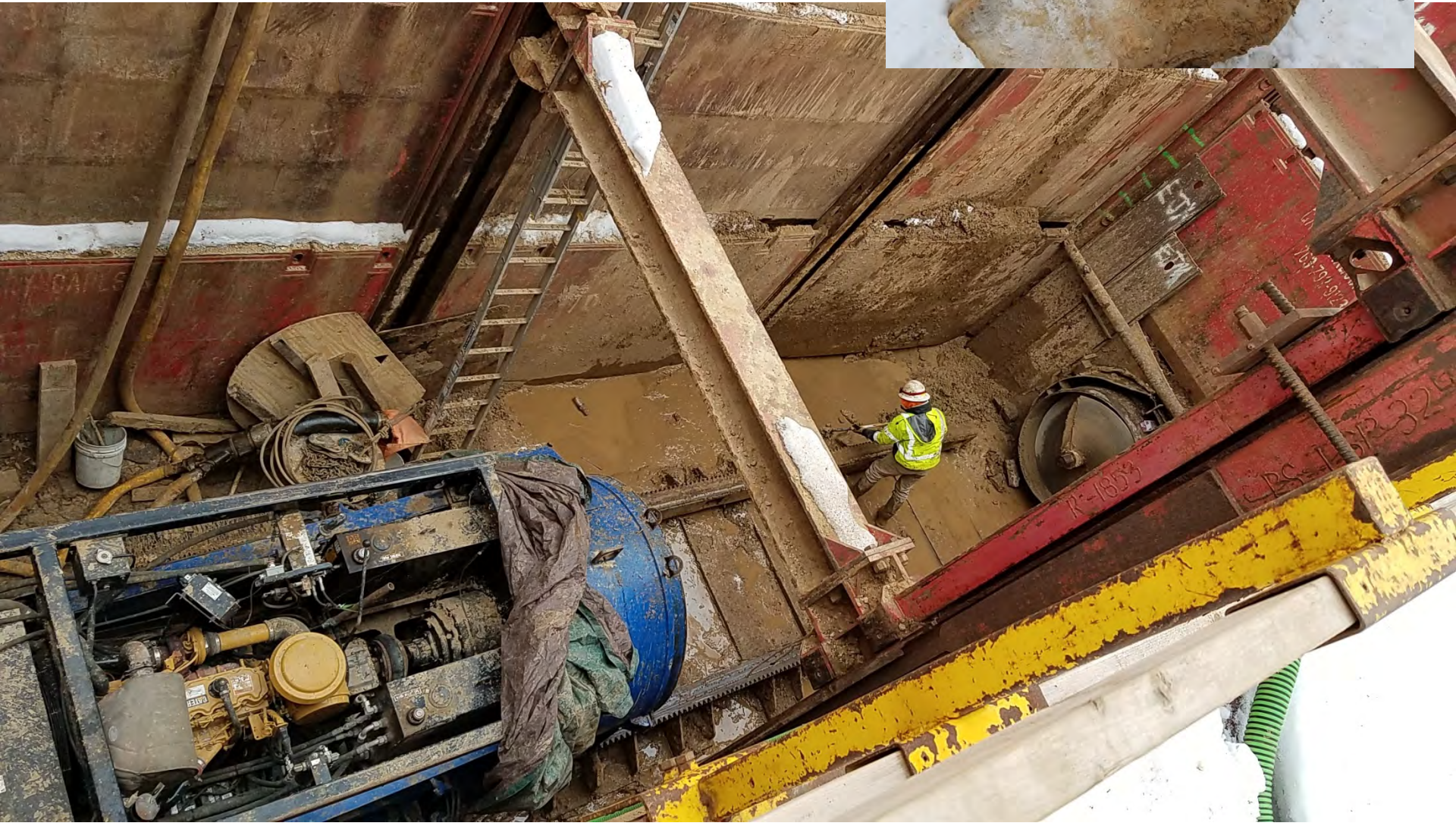

# Bartillon Rd and Wetland





# 45-ft Deep cut!



# Junction manhole 10-145



# Budget

- **Construction Contract:**

Original=\$7,034,446

12 Change Orders

Final= \$7,221,977  
(+2.67%)

- **Total Project:**

Budget \$9,646,000

Revised @ award  
to \$8,500,000

Final= \$8,026,000

Madison Metropolitan Sewerage District



# Schedule

Began in July 2019

3 extensions

Substantial Completion

- Original: June 30, 2020
- Extended date met:  
October 31, 2020

Ready for Final Payment

- Original: Sept 30, 2020
- Extended date met:

June 24, 2021

Madison Metropolitan Sewerage District



# Recommendation

- Accept the NEI - Truax Extension Relief Work per resolution
- \$25,000 maintenance retainer
- If approved, work will be accepted and final payment will be made to Speedway Sand and Gravel



# Questions?



Madison Metropolitan Sewerage District





Thank you!

Madison Metropolitan Sewerage District

